

MENTIONED IN DEED BOOK 57, PAGE 141 TO BE JACOB SNYDER

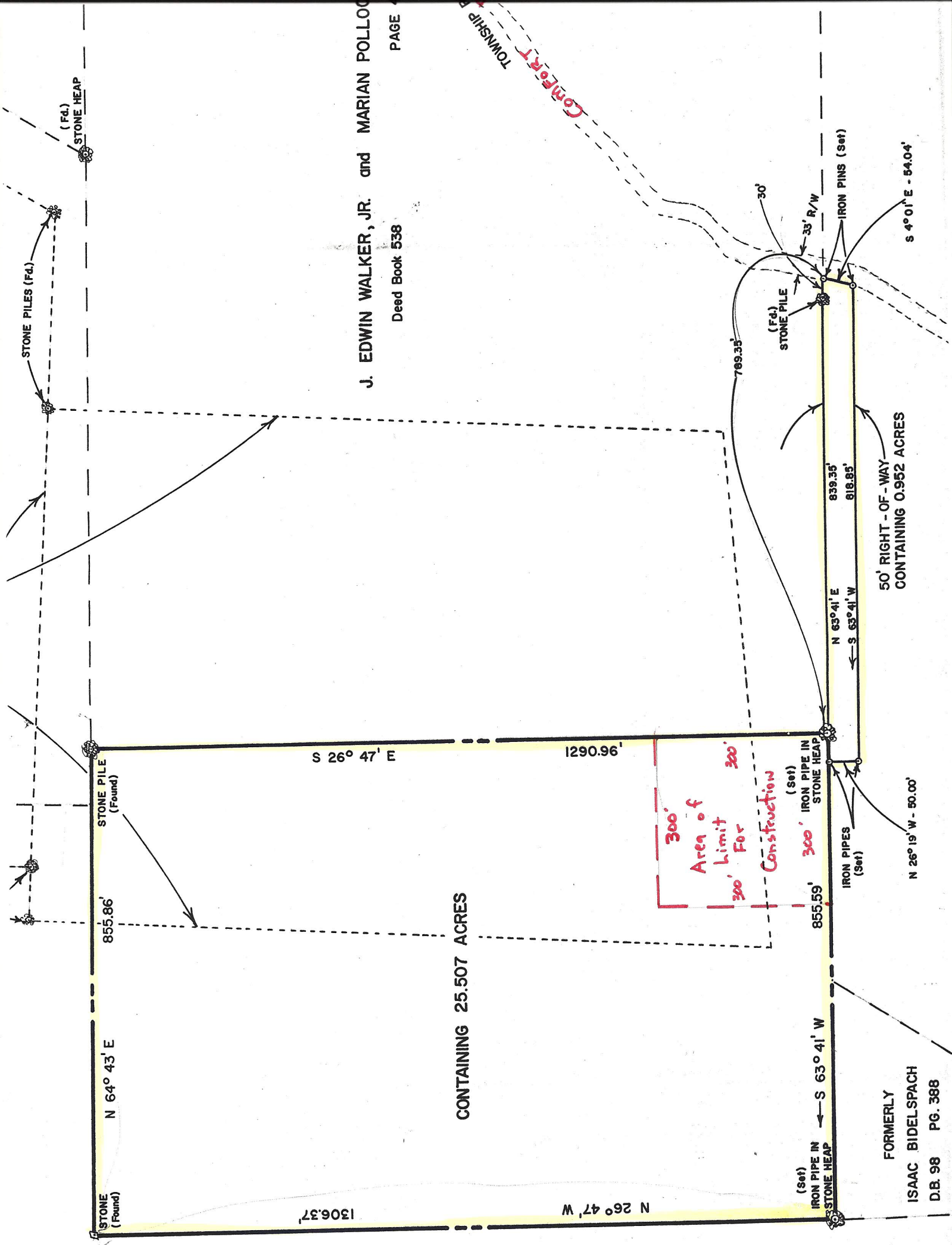

J. EDWIN WALKER, JR. and MARIAN POLLOCK
Deed Book 538

FORMERLY
ISAAC BIDELESPACH
D.B. 98 PG. 388

CONTAINING 25.507 ACRES

50' RIGHT-OF-WAY
CONTAINING 0.952 ACRES

300'
Area of
Limit
For
Construction

PAGE 4

COMPLIANT